

WEST SUSSEX COUNTY COUNCIL  
((HORSHAM DISTRICT) (PARKING PLACES AND TRAFFIC REGULATION)  
(CONSOLIDATION No. 2) ORDER 2006)  
(CHANCTONBURY SCHOOL KEEP CLEAR AMENDMENT No. 2) ORDER 2018



Key for Waiting Restrictions

All areas over which the provision of the orders apply are defined by the shaded areas as shown on the following plans plus a contiguous area not indicated on the plans of verge and/or footway between the carriageway edge and the highway boundary. The plans in this schedule are based upon grid references of the Ordnance Survey National Grid defined by the OSGB 36 triangulation.

Prohibition of waiting at any time

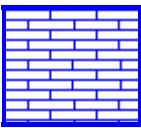
101		check	No waiting at any time
113		pat062	No waiting 8.00am-5.00pm Mon-Fri

Clearways

1110		usgs677	School Keep Clear No stopping 8.00am-5.00pm Mon-Fri
------	---	---------	--

**WEST SUSSEX COUNTY COUNCIL**  
**((HORSHAM DISTRICT) (PARKING PLACES AND TRAFFIC REGULATION)**  
**(CONSOLIDATION No. 2) ORDER 2006)**  
**(CHANCTONBURY SCHOOL KEEP CLEAR AMENDMENT No. 2) ORDER 2018**

West Sussex County Council in exercise of their powers under Sections 1 (1) 2 (1) and (2), 4 (2), 45, 46, 49 and 53 and Part IV of Schedule 9 of the Road Traffic Regulation Act 1984 "the Act" as amended and of all other enabling powers and after consultation with the chief officer of police in accordance with Part III of Schedule 9 to the Act hereby make the following Order:-

1. This Order shall come into operation on the 3<sup>rd</sup> day of December 2018 and may be cited as "West Sussex County Council ((Horsham District) (Parking Places and Traffic Regulation) (Consolidation No. 2) Order 2006) (Chanctonbury School Keep Clear Amendment JNo. 2) Order 2018."
2. The "West Sussex County Council ((Horsham District) (Parking Places and Traffic Regulation) (Consolidation No. 2) Order 2006" is hereby amended by the deletion from it of the plans in the First Schedule to this Order and the substitution of the plans attached in the Second Schedule to this Order and the insertion into it of the plan attached in the Third Schedule to this Order.

**FIRST SCHEDULE**  
**Plans to be deleted**

TQ0518NWN (Sheet Issue No. 1)  
TQ0519SWS (Sheet Issue No. 2)

**SECOND SCHEDULE**  
**Plans to be substituted**  
**(as attached)**

TQ0518NWN (Sheet Issue No. 2)  
TQ0519SWS (Sheet Issue No. 3)

**THIRD SCHEDULE**  
**Plan to be inserted**  
**(as attached)**

TQ2016SEN (Sheet Issue No.1)

The COMMON SEAL of WEST SUSSEX  
COUNTY COUNCIL was hereto affixed )  
the TWENTY SEVENTH day of NOVEMBER 2018 . )  
in the presence of ) (L.S.)  
Tony Kenworthy )  
Authorised Signatory )

I HEREBY CERTIFY THIS TO  
BE A TRUE COPY OF THE  
ORIGINAL DOCUMENT

Tony Kenworthy  
Authorised Officer  
WEST SUSSEX COUNTY COUNCIL

TRO/CHA8004/RC



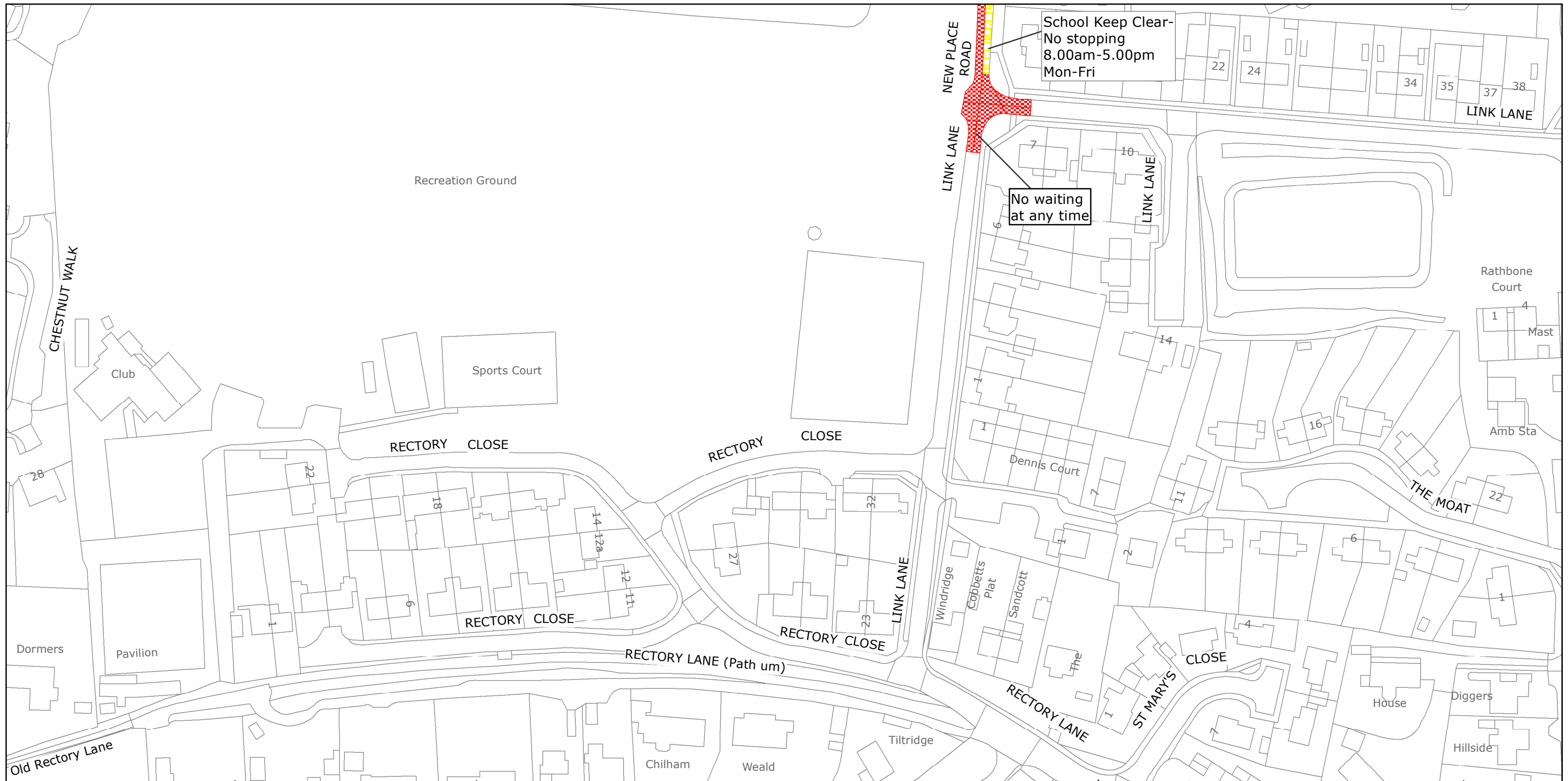

West Sussex County Council  
Highways & Transport  
The Grange  
Tower Street  
Chichester  
West Sussex  
PO19 1RH

HORSHAM DISTRICT: PULBOROUGH  
WAITING RESTRICTIONS

Reproduced from or based upon 2018 Ordnance Survey mapping with permission of the Controller of HMSO (c) Crown Copyright reserved.  
Unauthorised reproduction infringes Crown copyright and may lead to prosecution or civil proceedings West Sussex County Council Licence No. 100018485

TILE REF NO:  
TQ0518NWN

SHEET ISSUE NO 2  
SHEET ACTIVE FROM - 03/12/2018



SCALE:  
1:1250  
at A3 size

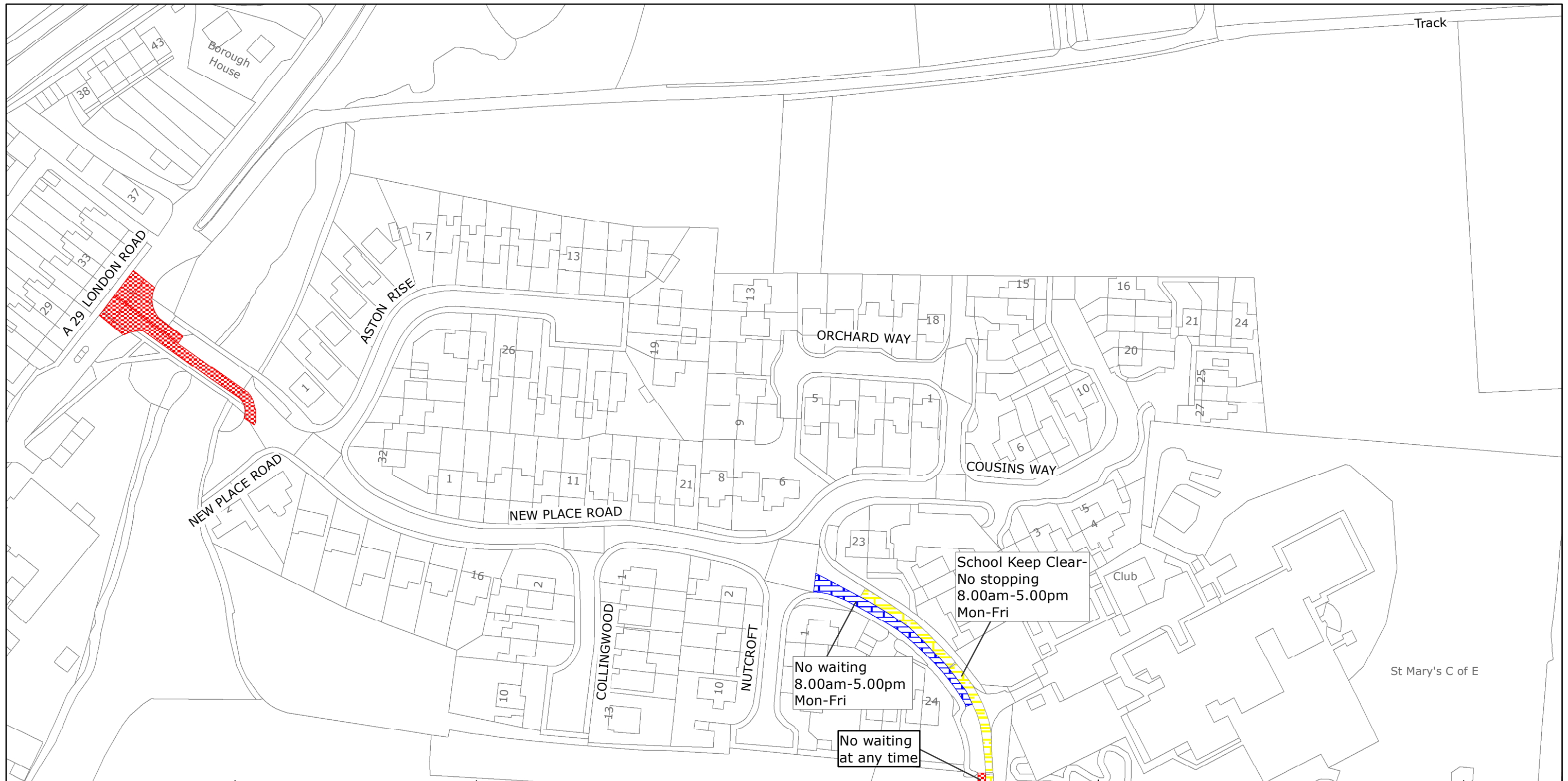

West Sussex County Council  
Highways & Transport  
The Grange  
Tower Street  
Chichester  
West Sussex  
PO19 1RH

## HORSHAM DISTRICT: PULBOROUGH

### WAITING RESTRICTIONS

Reproduced from or based upon 2018 Ordnance Survey mapping with permission of the Controller of HMSO (c) Crown Copyright reserved.  
Unauthorised reproduction infringes Crown copyright and may lead to prosecution or civil proceedings West Sussex County Council Licence No. 100018485

## TILE REF NO: TQ0519SWS

SHEET ISSUE NO 3  
SHEET ACTIVE FROM - 03/12/2018



SCALE:  
1:1250  
at A3 size



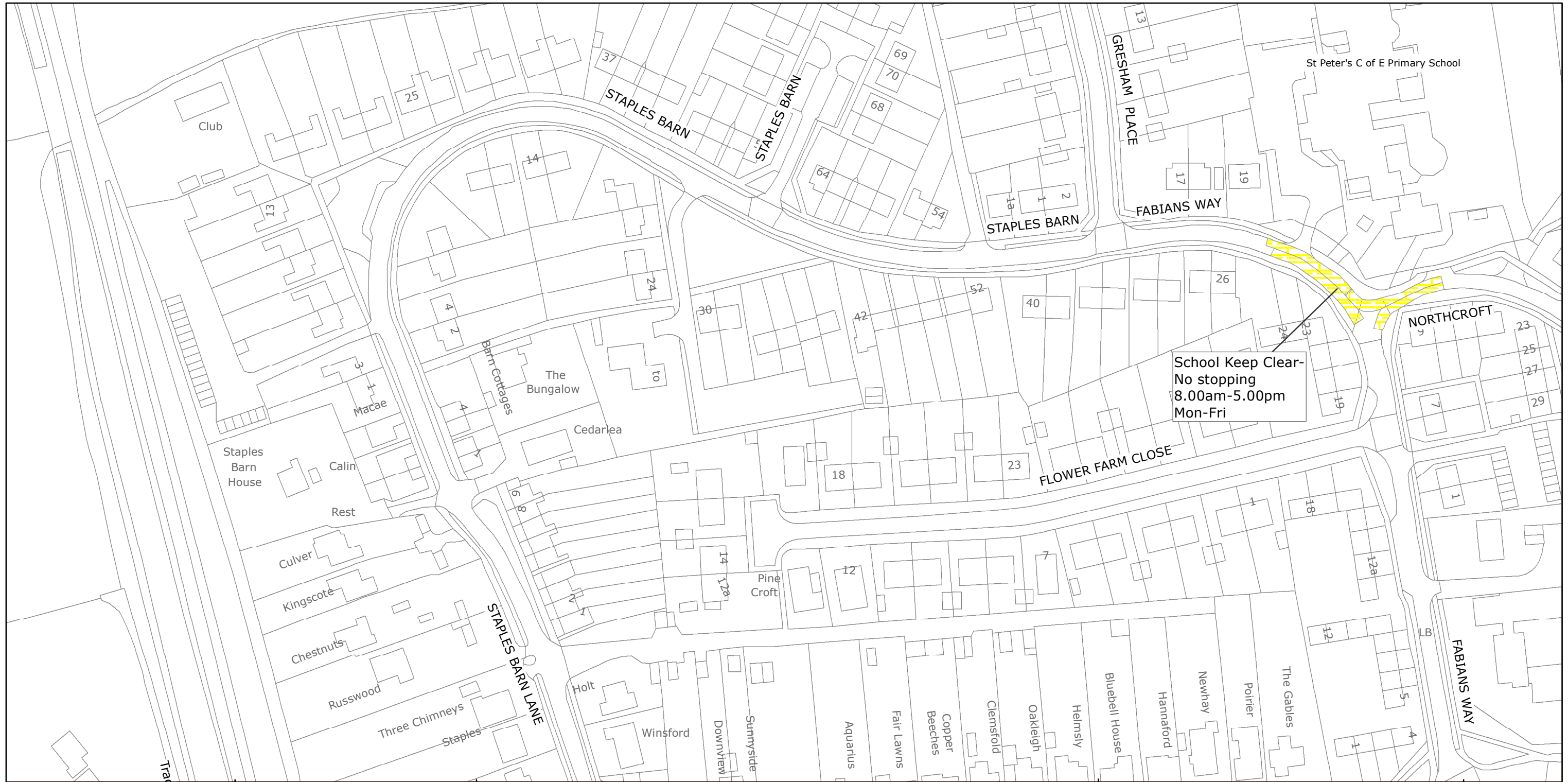

West Sussex County Council  
Highways & Transport  
The Grange  
Tower Street  
Chichester  
West Sussex  
PO19 1RH

HORSHAM DISTRICT: HENFIELD  
WAITING RESTRICTIONS

Reproduced from or based upon 2018 Ordnance Survey mapping with permission of the Controller of HMSO (c) Crown Copyright reserved.  
Unauthorised reproduction infringes Crown copyright and may lead to prosecution or civil proceedings West Sussex County Council Licence No. 100018485

TILE REF NO:  
TQ2016SEN

SHEET ISSUE NO 1  
SHEET ACTIVE FROM - 03/12/2018



SCALE:  
1:1250  
at A3 size